

Sargeant Farms

Saturday, November 12th

12:00 Noon • Rhino Arena • Hinckley, MN

The home for Common Sense Cattle



Female
Production
Sale 2005
Simmental & Sim-Angus Cattle



Welcome to Sargeant Farms!

Welcome to the home for **“Common Sense”** cattle.

The cattle here at Sargeant Farms are bred from the ground up for real world producers demanding everyday function, fertility, longevity, reproduction, Maternal, growth and carcass merit. In addition to genetic supremacy, we also strive for phenotypic excellence. The cattle being offered fit our stringent selection process and we are confident that they will also fit yours.

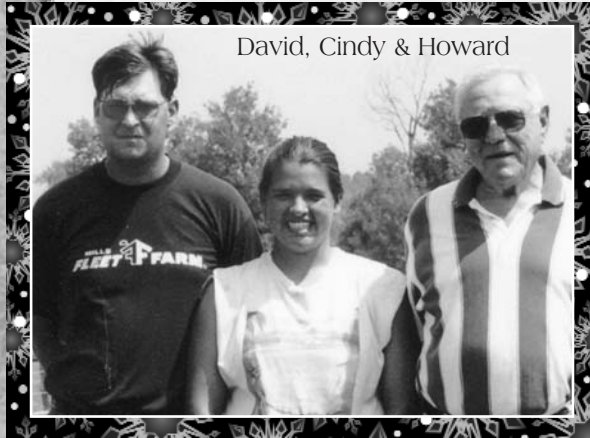

David, Cindy & Howard

Our **“common sense”** approach has proven successful for us over the past 33 years as well as for many customers. As we celebrate the tradition of our cattle we are looking for an even brighter future. With this in mind, I think this may well be the best set of cattle we have ever offered. We are able to offer this high quality set because of the investment we have made in Embryo transfer, Artificial Insemination and selection of the best herd bulls and donor cows we can buy.

All of the bred females have been pregnancy checked and were called safe in calf to either the A.I. sire or to the pasture exposed dates; please refer to the breeding guarantee for further clarification. Prevention is the goal of our health program and we uphold a very rigorous vaccination program. In addition, the cattle have been ear notched tested for BVD and are all PI negative.

Thank you for taking time to peruse the sale catalog and we look forward to talking with you about the offerings. Feel free to call David or Cindy at the farm for more information. Otherwise, we will keep a seat warm for you on November 12th; all you have to do is keep your arm in the air and remember that the cattle in this outfit are from mothers that have made a living or were hauled off to town...no excuses, no special treatment, just good cow sense and good genetics.

Sincerely,

Howard Sargeant, Owner
David & Cindy Durheim, Managers

Sargeant Farms Breeding Guarantee

Dr. David Duxbury does our pregnancy testing work. He has tested a lot of females and does a tremendous job. Based on Dr. Duxbury's advice, our Breeding Guarantee is as follows: If you want to recheck the bred cows and bred heifers within 30 days after the sale, we will stand behind any individual female that is not examined safe in calf. After the 30 day period all pregnancy guarantees are waived. This is actually a better deal for the purchaser. This way if any calves are knocked out in transit from our place to yours, you have a means to be compensated.

Sargeant Farms reserves the right to collect 250 units of semen, collected at our expense and at the buyer's convenience for in herd use only.

See you at the sale!

**Sale Day Phones: 612-805-7405
320-630-0985 • 218-731-4377**





Sargeant Farms Female Production Sale

Sargeant Farms 2005 Female Production Sale

**Saturday, November 12th • 12:00 Noon Sharp!
Rhino Arena, Hinckley, MN**

**Sale Day Phones: 612-805-7405
320-630-0985 • 218-731-4377**

Location: RHINO ARENA, HINCKLEY, MINNESOTA

At I-35 and Hinckley exit take Hwy. 48 east one mile to Grand Casino Hinckley. Turn south on Hwy. 15, go 1.5 miles south to Rhino Arena, facility is on left side of road.

Schedule:

Friday, November 11th
 Noon til Dark Viewing of Sale Cattle
 6:00-9:00 pm Social Gathering at the Grand Casino Hinckley
 Saturday, November 12th
 8:00 am Sale Cattle on Display
 11:00 am Complimentary Lunch
 12:00 Noon **Sargeant Farms Sale**

Airports: Mpls/St. Paul International Airport - 1 1/2 hrs from sale site

Motels & Sale Headquarters:

Grand Casino Hinckley Hotel (Sale Headquarters) 800-468-3517
 Grand Northern Inn 800-468-3517

Auctioneer:

Col. Al Conover 515-491-8078

Consultants & Publication Representatives:

Chris Beutler 402-385-3039
 Mike Sorenson, Livestock Plus 641-745-7949
 Tom Rooney, Midwest Marketer & WI Agri-View 515-491-6025
 Kelly Schmidt, ASA Representative 406-599-2395

Announcements: Announcements made sale day and from the auction block during the sale take precedence over printed material associated with this sale. Anyone attending this sale attends at their own risk. Breeders or any of the sale force will not be responsible for any personal injury attending this sale.

Terms & Conditions: All cattle sell under the Terms & Conditions of the American Simmental Association & American Angus Association Terms available sale day.

EPDs: Please note that EPDs may change from the time the sale catalog is printed until registration papers are transferred. EPDs listed are Fall 2005 numbers. Pending ASA numbers reflect estimated EPDs.

Trucking: Breeder and sale force will assist buyers in coordinating and making the most economical trucking arrangements possible.

Livestock Insurance: Insurance available sale day through sale management & Jame Secondino, Harding & Harding, 765-832-2697.

**Selling Simmental
and Sim-Angus
Cattle -
bred cows,
bred heifers,
fancy open
heifers and herd
bull prospects!**

**SARGEANT
FARMS
SIMMENTAL
CATTLE**

Owner: Howard Sargeant
 Phone 651-464-2662 or
 651-464-3345
 PO Box 400
 Forest Lake, MN 55025

Managers:

David & Cindy Durheim
 Farm Cell 320-630-0985
 Home 320-245-2830
 ddurheim@ecenet.com
 www.sargeantfarms.com
 52609 Fleming Logging Road
 Sandstone, MN 55072

Sale Management:

Eberspacher
 ENTERPRISES INC.

Val & Lori Eberspacher
Office 507-532-6694
Cell 612-805-7405
 Fax 507-532-9457
 ebersale@starpoint.net
 www.ebersale.com

KBGD



Sargeant Farms Fancy Open Show and Replacement Heifers



Lady Sarge Robin R5084



Polled Black Purebred ASA#Pending
BD: 2-20-05 Tattoo: R5084 Act. BW: 87 Act. WW: 612

Pedigree & Est. EPDs for Lots 1 & 1A:

Nichols Blk Destiny D12 Circle S Leachman 600U
Nichols Kelly 75U
RCC/TCF Real Sweet H72 CCR Cadillac
Triple C Sweetheart B397

EPDs:	CE	BW	WW	YW	MCE	MM	MWW	CW	YG	MARB	API	TI
	8	1.2	34	56	2	-4	13	-2.7	.02	.15	79.5	64.5



Lady Sarge Rose R5104



Polled Black Purebred ASA#Pending
BD: 2-24-05 Tattoo: R5104 Act. BW: 100 Act. WW: 700



RCC/TCF Real Sweet H72

SELLING CHOICE!

Wow, what a great set of sisters here. Robin and Rose are two awesome females. It is sure nice to be in the cattle business and produce great calves like Robin and Rose. Their mother, Real Sweet, is a great donor cow that clicks on just about all of the bulls she has been mated to.



Lady Sarge Roxxy R5097



Polled Red Purebred ASA#Pending
BD: 2-23-05 Tattoo: R5097 Act. BW: 101 Act. WW: 604

Lady Sarge Roxanne R5116



Polled Black Purebred ASA#Pending
BD: 2-28-05 Tattoo: R5116 Act. BW: 86 Act. WW: 616

Sarges Red Radar R5117



Polled Red Purebred Bull ASA#Pending
BD: 3-1-05 Tattoo: R5117 Act. BW: 114 Act. WW: 698

Pedigree & Est. EPDs for Lots 2, 2A & 2B:

KenCo/MF Powerline 204L HC Power Drive 88H
SAFN Glamour 11J
Lady Sarge M2042 GW Bright Light 019H
Lady Sarge E5013



KenCo/MF Powerline 204L

EPDs:	CE	BW	WW	YW	MCE	MM	MWW	CW	YG	MARB	API	TI
	5	2.7	32	55	0	0	16	-3.8	-.11	.08	66.5	59.5

SELLING CHOICE of HEIFERS – Full Brother Also Sells!

5097 and 5116 are full siblings out of Powerline. 5097 is a solid red female that is explosive across her top and has great depth and spring of rib. 5116 is a solid black female that follows the pattern of her sister. You can choose either the black one or the red one. We will be happy to keep the other! 5117 is the only full brother to 5097 and 5116. He follows their makeup and is made similar. This mating was one that we were very excited to have planned and we have waited anxiously to get the results. We are so please with it that we want to share the results with other breeders.

View online at www.breedingcattlepage.com or www.ebersale.com

Lady Sarge R5051

Polled Black Purebred ASA#Pending
 BD: 2-2-05 Tattoo: R5051 Act. BW: 101 Act. WW: 714

EPDs:	CE	BW	WW	YW	MCE	MM	MWW	CW	YG	MARB
	11	1.5	34	63	6	8	25	4.1	-.05	.10

KS Breakout K829 **GW Lucky Break 047G**
Lady Sarge L1009 **BOZ Miss G649**
 Circle S Leachman 600U
 Lady Sarge H8247

R5051 is a standout female that we have been watching all summer on her 600U dam. R5051 has loads of depth and lots of volume to her. She will make a good show heifer and then go on to be a good cow.



API 86.5
 TI 68.5

Sire's Ranks:
 CE
 Top 2%
 MCE
 Top 3%



Lady Sarge Reba R5119

Polled Black Purebred ASA#Pending
 BD: 3-2-05 Tattoo: R5119 Act. BW: 76 Act. WW: 640

Pedigree & Est. EPDs for Lots 4 & 4A:
Ellingson Black Perfector **LRS Preferred Stock 370C**
 Ellingson Blacktop F672
Lady Sarge E5001 **Circle S Leachman 600U**
 Rocky Hills Cassie

EPDs:	CE	BW	WW	YW	MCE	MM	MWW	CW	YG	MARB
	8	2.8	40	75	1	10	30	1.8	.05	.11



Sire's Ranks:
 WW Top 4%
 YW Top 1%
 MWW Top 5%
 Marb Top 10%

API 72.5
 TI 67.5

Dam's Ranks:
 MM Top 10%



Lady Sarge Rebecca R5120

Polled Black Purebred ASA#Pending
 BD: 3-2-05 Tattoo: R5120 Act. BW: 70 Act. WW: 578

SELLING CHOICE!

Reba and Rebecca are just what we wanted when we mated 5001 to Black Perfector. These two heifers are phenotypically fault free and very similar in their make up. Reba and Rebecca are both wide based and thick bodied. Rebecca was a little smaller at birth and has a poorer recip but has caught up since weaning. Buy with confidence here, you choose one and Sargeant Farms will keep the other.



Lady Sarge R5014

Polled Red Baldy Purebred ASA#Pending
 BD: 1-12-05 Tattoo: R5014 Act. BW: 120 Act. WW: 786

EPDs:	CE	BW	WW	YW	MCE	MM	MWW	CW	YG	MARB
	4	2.6	41	69	-1	9	29	-6.2	.11	.17

SS Goldrush **MV Red Light 406**
Lady Sarge J9307 **STF E`Quarta**
 HVR Lexus D372
 Lady Sarge Z107

A red white face female out of the calving ease SS Goldrush. Her dam is a great Lexus dam that we have here. R5014 is a great numbered female that will fit in any type of program.



Sire's Ranks:
 CE Top 15%
 BW Top 15%

Dam's Ranks:
 WW Top 5%
 YW Top 10%
 MM Top 15%
 MWW Top 3%



Lady Sarge R5010

Polled Black Purebred ASA#Pending
 BD: 1-6-05 Tattoo: R5010 Act. BW: 79 Act. WW: 804

CE	BW	WW	YW	MCE	MM	MWW	CW	YG	MARB
7	.5	30	48	5	8	23	-3	-.01	.29

Nichols Legacy G151 **Nichols Blk Destiny D12**
 Nichols Debra D81
WRR Black Butternut **H&E Blackjack B189**
 Miss Black Max 012X

Here is a great Legacy heifer calf with a great amount of muscle and capacity.

API 84.5
 TI 65.5



Sire's Ranks:
 CE
 Top 15% BW
 Top 5% MCE
 Top 3%

Miss Sarge R5069

Polled Red 3/4 Blood ASA#Pending
 BD: 2-11-05 Tattoo: R5069 Act. BW: 85 Act. WW: 634

CE	BW	WW	YW	MCE	MM	MWW	CW	YG	MARB
3	.3	29	51	0	6	21	-6.7	.02	.05

Sarge M2278 **GW Bright Light 019H**
Lady Sarge L1076 **Lady Sarge B2156**
 Sarge H8040
 Sandy Sarge J9067

R5069 is a good, solid red, 3/4 blood female that will make a great cow in the years to come.



Sire's Ranks:
 WW
 Top 20% YW
 Top 20%



Lady Sarge Blk Ruby R5158



Polled Black Purebred ASA#Pending BD: 3-24-05

Tattoo: R5158 Act. BW: 101 ET Act. WW: 536

EPDs:	CE	BW	WW	YW	MCE	MM	MWW	CW	YG	MARB
	1	3.5	41	60	3	3	23	-7.2	-.02	.03

API 71.0
TI 58.5

GFI Magnum K52

Ellingson Black Perfector

RIV Blk Josie 43B 755G

Lady Sarge K144

BS Mr. Arapahoe 811A

HF/GFI Ruby Red 33E

Blk Ruby is a great younger looking female. She is one of 3 females out of a flush of eight that produced six calves. Her 3 full brothers are sure to be a great set of bulls next spring. With a pedigree like Blk Ruby has, she is sure to be a very versatile female.



Miss Sarge R5019



Polled Red 3/4 Blood ASA#Pending

BD: 1-19-05 Tattoo: R5019 Act. BW: 81 Act. WW: 624

EPDs:	CE	BW	WW	YW	MCE	MM	MWW	CW	YG	MARB
	2	.5	22	37	4	8	20	-1.3	.03	.25

API 74.0
TI 59.5

FR Rezult

BOZ Red Coat

Miss FR J922

Sandy Sarge N3092

GFI HF Design G11

D1067

A percentage female out of Rezult and a GFI/HF Design daughter. This female has a load of guts to her middle, she should go on to make a great brood cow or show heifer for someone.

Sire's
Ranks:
MCE
Top 4%



Sarges Blk Lady R5040



Polled Black 1/2 Blood ASA#Pending

BD: 1-28-05 Tattoo: R5040 Act. BW: 87 Act. WW: 820

EPDs:	CE	BW	WW	YW	MCE	MM	MWW	CW	YG	MARB
	3	.7	18	33	-2	4	13	.4	.00	-.14

CCR Ameritrade 155J

Stock Exchange 722G

Miss RC Blackcat 155G

NER ICC Princess 2105

SAF 598 Bando 5175

NER Ever Princess 8960

This mating involving Ameritrade and Princess 2105 sure produced exactly what we were hoping for. This female has an explosive top and loads of middle to her body. Being that she is a halfblood, the possibilities for her are endless to anyone.

Sire's
Ranks:
WW
Top 20%
YW
Top 10%

Sargeant Farms Elite Bred Heifers

Lady Sarge N3216



Polled Red Purebred ASA#Pending BD: 8-9-03

Tattoo: N3216 Act. BW: 80 Act. WW: 610

CE	BW	WW	YW	MCE	MM	MWW	CW	YG	MARB
12	-2.8	34	55	-2	2	19	2.6	-.01	.05

Sarge K163

Circle S Leachman 600U

RCC/TCF Real Sweet

Lady Sarge K149

WHF Desperado 212G

Lady Sarge G7032

API 101.0
TI 73.0

A.I. Sire: SS Pandamonium on 3-30-05
Est. Plan Mating EPDs: 8 0 35 56 1 6 23
Pasture Sire: Sarge M2163 Dates: 4-18 to 5-26-05

Vet examined safe to Pandamonium. Here is another stronger aged heifer who has a great pedigree. She has 600U, Sweetheart and Desperado in it. She sells bred to our junior herd sire SS Pandamonium.

Lady Sarge N3277



Polled Black Baldy Purebred ASA#2261316

BD: 10-25-03 Tattoo: N3277 Act. BW: 78 Act. WW: 460

CE	BW	WW	YW	MCE	MM	MWW	CW	YG	MARB	BF	REA
11	-.7	23	44	-2	8	19	-1.9	.03	.07	.00	-.10

Sarge K163

Circle S Leachman 600U

RCC/TCF Real Sweet

Lady Sarge E5210

Sarge B2015

Lady Sarge U6256

A.I. Sire: RCC Premium Beef P4007 on 3-31-05
Est. Plan Mating EPDs:
9 -.1 25 46 -1 9 21 -1.6 .04 .08 API 80.5 TI 61.0
Pasture Sire: Sarge M2163 Dates: 4-18 to 5-26-05

Vet examined safe to Sarge M2163.

Lady Sarge N3255



Polled Black Blaze Purebred ASA#2261313
 BD: 10-9-03 Tattoo: N3255 Adj. BW: 76 Act. WW: 615

EPDs:	CE	BW	WW	YW	MCE	MM	MWW	CW	YG	MARB	BF	REA
	8	1.0	28	42	-2	9	23	-2.3	.01	.13	.01	.00

Sarge K42 Nichols Blk Destiny D12
Lady Sarge G7152 Lady Sarge E5102
 DSR Red Viper E4
 Lady Sarge D4244

A.I. Sire: CNS Dream On L186 on 4-18-05
 Est. Plan Mating EPDs: 9 .7 41 63 2 6 26 API 71.0 TI 68.5
 Pasture Sire: Sarge M2163 Dates: 4-23 to 5-26-05
 Vet examined safe to Dream On and estimated due on January 26, 2006.



Lady Sarge N3159



Polled Black Purebred ASA#Pending
 BD: 5-11-03 Tattoo: N3159 Act. BW: 66 Act. WW: 524

CE	BW	WW	YW	MCE	MM	MWW	CW	YG	MARB	BF	REA
13	-.6	38	64	2	6	24	1.9	-.01	.04	.01	.12

Hooks Forum 77J Nichols Blk Destiny D12
Lady Sarge K236 Hooks Applause 59F
 Rains Limit Up
 Lady Sarge H8013

A.I. Sire: RCC Premium Beef P4007 on 3-31-05
 Est. Plan Mating EPDs:
 9 .5 37 62 2 9 28 API 73.5 TI 66.0
 Pasture Sire: Sarge M2163 Dates: 4-18 to 5-26-05
 N3159 is a stronger aged heifer with a lot of eye appeal to her. She is a good heifer with plenty of bone and substance.

Lady Sarge P4054



Dbl. Polled Black Purebred ASA#2261340
 BD: 3-17-04 Tattoo: P4054 Adj. BW: 78 Act. WW: 598

CE	BW	WW	YW	MCE	MM	MWW	CW	YG	MARB	BF	REA
11	1.2	24	47	3	10	22	4.3	-.03	.09	.02	.24

Hooks Forum 77J Nichols Blk Destiny D12
Lady Sarge M2155 Hooks Applause 59F
 GFI HF Design G11
 Lady Sarge H8240

A.I. Sire: GFI Perfector K47 on 4-18-05
 Est. Plan Mating EPDs:
 8 2.7 42 74 3 7 28 API 61.5 TI 65.5
 Pasture Sire: Sarge M2163 Dates: 4-22 to 7-25-05
 Vet examined safe to Perfector. P4054 is one of our better Forum daughters. She is straight in her lines and has plenty of muscle and spring of rib.

Lady Sarge Phyllis P4011



Polled Black Purebred ASA#2261324
 BD: 1-27-04 Tattoo: P4011 Act. BW: 72 ET Act. WW: 532

EPDs:	CE	BW	WW	YW	MCE	MM	MWW	CW	YG	MARB	BF	REA
	2	2.7	35	62	0	8	25	9.0	-.11	-.05	.01	.50

KenCo/MF Powerline 204L HC Power Drive 88H
Rocky Hills Cassie SAFN Glamour 11J
 Blue Print MCM 63X
 A9

A.I. Sire: CNS Dream On L186 on 4-1-05
 Est. Plan Mating EPDs: 5 1.5 44 73 2 5 27 API 65.5 TI 68.5
 Pasture Sire: Sarge M2163 Dates: 4-18 to 5-26-05
 Vet examined safe to Dream On. P4011 is a great ET calf out of our donor, Rocky Hills Cassie, and the Powerline bull. This mating really makes it fun to be in the cattle business. Phyllis is a very complete female who should have a bright future ahead of her.



Lady Sarge P4063



Polled Black Baldy Purebred ASA#2261343
 BD: 3-20-04 Tattoo: P4063 Act. BW: 80 Act. WW: 660

CE	BW	WW	YW	MCE	MM	MWW	CW	YG	MARB	BF	REA
8	1.7	27	51	0	7	20	-5.8	-.09	.20	.01	.26

TNT Twister J6 TNT Aftershock G404
Lady Sarge G7179 BDV Final Touch F611
 B H Rising Sun 312C
 Lady Sarge X8212

A.I. Sire: RCC Premium Beef P4007 on 3-31-05
 Est. Plan Mating EPDs:
 6 1.7 32 56 1 10 26 API 67.5 TI 61.5
 A great Twister daughter out of a Rising Sun daughter. Her mother brings a good one in every year and P4063 was one of the better ones. Sells A.I. bred to RCC Premium Beef.

Lady Sarge P4090



Polled Black Purebred ASA#2261356 BD: 3-26-04
 Tattoo: P4090 Act. BW: 120 Act. WW: 702

CE	BW	WW	YW	MCE	MM	MWW	CW	YG	MARB	BF	REA
6	5.4	44	78	3	-1	22	-8.9	-.08	.06	-.02	.03

GW Lucky Break 047G Lchman Lucky Buck 7049C
Lady Sarge G7084 GW Miss 600U 1351C
 B H Rising Sun 312C
 Lady Sarge Z84

A.I. Sire: RCC Premium Beef P4007 on 3-31-05
 Est. Plan Mating EPDs:
 7 3.0 36 62 1 5 23 API 76.5 TI 62.5
 Pasture Sire: Sarge M2163 Dates: 4-18 to 5-26-05
 Vet examined safe to Sarge M2163. P4090 is a soggy made daughter of Lucky Break. She is a female that has loads of value and width to her.



RCC/TCF Real Sweet H72



Lady Sarge P4064



Dbl. Polled Black Purebred ASA#2261344
 BD: 3-21-04 Tattoo: P4064 Act. BW: 88 act. WW: 698

EPDs:	CE	BW	WW	YW	MCE	MM	MWW	CW	YG	MARB	BF	REA
	5	3.8	43	74	3	-1	21	1.4	-.11	.09	.01	.42

KenCo/MF Powerline 204L **HC Power Drive 88H**
Lady Sarge K140 **SAFN Glamour 11J**
Circle S Leachman 600U
RCC/TCF Real Sweet

Pasture Sire: Sarge M2163 Dates: 4-18 to 5-26-05
 Pasture Sire: Sarge N3064 Dates: 6-16 to 7-22-05

P4064 is a stout made female out of the Powerline bull. If you want a heifer that has plenty of muscle and mass and internal dimension, this is the one to give a good look at.



Lady Sarge P4072



Dbl. Polled Black Purebred ASA#2261346
 BD: 3-22-04 Tattoo: P4072 Act. BW: 88 Act. WW: 618

EPDs:	CE	BW	WW	YW	MCE	MM	MWW	CW	YG	MARB	BF	REA
	7	2.2	29	50	1	-3	12	-3.1	-.01	.15	.01	.08

Nichols Blk Destiny D12 **Circle S Leachman 600U**
RCC/TCF Real Sweet **Nichols Kelly 75U**
CCR Cadillac
Triple C Sweethart B397

A.I. Sire: GFI Perfector K47 on 4-18-05
 Est. Plan Mating EPDs: 6 3.2 45 75 2 0 23 -5.0 .03 .16 API 65.0 TI 66.5
 Pasture Sire: Sarge M2163 Dates: 4-23 to 5-26-05

P4072 is a full sibling to the Lot 1 & 1A females. She is a great female with an awesome disposition. With Destiny, 600U, Cadillac and the Sweetheart cow in her pedigree she is sure to get better every day you own her.

Lady Sarge P4088



Dbl. Polled Black Purebred ASA#2261353
 BD: 3-25-04 Tattoo: P4085X Act. BW: 110 Act. WW: 738

CE	BW	WW	YW	MCE	MM	MWW	CW	YG	MARB	BF	REA
3	6.1	54	90	2	-2	25	-2.9	-.01	.12	.01	.06

TOSU Orlando F004 **DS Black Zinger 141B**
Lady Sarge F6119 **TOSU Lady D005**
GW Tailor Made 515A
WRR Black Juniper

A.I. Sire: SRS J914 Preferred Beef on 3-31-05
 Est. Plan Mating EPDs:
 5 3.3 41 69 1 4 24 API 62.0 TI 63.5
 Pasture Sire: Sarge M2163 Dates: 4-18 to 5-26-05
 Vet examined safe to Sarge M2163 and estimated due in late February.

Lady Sarge P4102



Dbl. Polled Red Purebred ASA#2261360
 BD: 3-31-04 Tattoo: P4102 Act. BW: 82 Act. WW: 712

CE	BW	WW	YW	MCE	MM	MWW	CW	YG	MARB	BF	REA
4	2.9	41	68	-1	1	22	8.0	-.05	.06	.01	.33

BDV Sarge 34M **Landridge Jet Black**
Lady Sarge J9138 **ER Miss Mack 23B**
LRS Big Country 37E
Lady Sarge G7160

A.I. Sire: FR Rezult on 3-31-05
 Est. Plan Mating EPDs:
 5 2.0 38 61 4 5 24 API 64.5 TI 64.5
 Pasture Sire: Sarge M2163 Dates: 4-18 to 5-26-05
 Vet examined safe to Rezult and estimated due in early January. P4102 is a great red female that is full of internal dimension. She is a female that can make it in most herds whether they are commercial or purebred.

Lady Sarge P4118



Polled Black Baldy Purebred ASA#Pending
 BD: 4-5-04 Tattoo: P4118 Act. BW: 74 Act. WW: 612

CE	BW	WW	YW	MCE	MM	MWW	CW	YG	MARB	BF	REA
3	.2	27	40	-1	12	26	-4.0	-.06	-.01	-.01	.12

Sarge K134 **BS Mr. Arapahoe 811A**
Sarges Lady G7099 **HF/GFI Ruby Red 33E**
Dominator
Lady Sarge E5085

Pasture Sire: Sarge M2163 Dates: 4-18 to 5-26-05
 Est. Plan Mating EPDs:
 6 .0 30 49 0 9 24 API 78.5 TI 62.5
 Vet examined safe and estimated due in early February.
 P4118 is a well made daughter of our senior herd sire, K134. She is a great female with a good disposition.

Lady Sarge P4126



Dbl. Polled Black Purebred ASA#2261373
 BD: 4-5-04 Tattoo: P4126 Act. BW: 72 Act. WW: 608

CE	BW	WW	YW	MCE	MM	MWW	CW	YG	MARB	BF	REA
4	-1.0	32	47	-1	8	23	-2.9	-.02	.07	-.01	.03

Sarge K134 **BS Mr. Arapahoe 811A**
Lady Sarge G7051 **HF/GFI Ruby Red 33E**
DSR Red Viper E4
Lady Sarge E5091

A.I. Sire: RCC Premium Beef P4007 on 3-31-05
 Est. Plan Mating EPDs:
 4 .3 34 54 0 10 27 API 74.5 TI 64.5
 Pasture Sire: Sarge M2163 Dates: 4-18 to 5-26-05
 Vet examined safe to Premium Beef. She is another great daughter of K134. The K134 daughters have made great cows for us. The calves come easy and grow like weeds out of him and P4126 is no exception.

Lady Sarge P4082



Polled Black Purebred ASA#2261351
 BD: 3-23-04 Tattoo: P4082 Act. BW: 100 Act. WW: 728

EPDs:	CE	BW	WW	YW	MCE	MM	MWW	CW	YG	MARB	BF	REA
	6	5.2	41	74	3	-1	20	-10.3	-.07	.09	-.02	-.07

GW Lucky Break 047G Lchman Lucky Buck 7049C
GW Miss 600U 1351C
Lady Sarge F6011 B H Rising Sun 312C
 Lady Sarge U6120

A.I. Sire: SRS J914 Preferred Beef on 3-31-05
 Pasture Sire: Sarge M2163 Dates: 4-18 to 5-26-05
 Est. Plan Mating EPDs: 7 2.9 34 60 1 5 22 API 73.5 TI 61.5
 Vet examined safe to Sarge M2163. P4082 is a soggy made Lucky Break female that is a wide based with a explosives top to her.



Lady Sarge P4138



Polled Black Purebred ASA#2261380
 BD: 4-7-04 Tattoo: P4138 Act. BW: 80 Act. WW: 560

EPDs:	CE	BW	WW	YW	MCE	MM	MWW	CW	YG	MARB	BF	REA
	9	.7	34	55	1	-1	16	-4.4	-.03	.12	.01	.08

Sarge K42 Nichols Blk Destiny D12
 Lady Sarge E5102
Lady Sarge K121 Circle S Leachman 600U
 RCC/TCF Real Sweet

Pasture Sire: Sarge M2163 Dates: 4-18 to 5-26-05
 Est. Plan Mating EPDs: 8 .6 31 51 0 5 20 API 78.0 TI 62.5
 Vet examined safe and estimated due in February.



Lady Sarge Peni P4151



Dbl. Polled Black Star Purebred ASA#2261388
 BD: 4-9-04 Tattoo: P4151 Act. BW: 76 ET
 Act. WW: 612

CE	BW	WW	YW	MCE	MM	MWW	CW	YG	MARB	BF	REA
4	3.6	42	80	6	6	27	-5.3	-.01	.01	.01	.06

HC Power Drive 88H WLE Power Stroke
 Kappes Lady Irish F88
Lady Sarge D4104 Leachman Red Baldy 438W
 Lady Sarge B2156

A.I. Sire: CCR Ameritrade 155J on 4-1-05
 Pasture Sire: Sarge M2163 Dates: 4-18 to 5-26-05
 Est. Plan Mating EPDs:
 6 2.1 35 64 3 8 25 API 74.5 TI 62.0
 Vet examined safe to Sarge M2163. P4151 has an awesome pedigree with Power Drive and 438W in her pedigree. She will be sure to have lots more attention on sale day.

Lady Sarge P4189



Polled Red Purebred ASA#2261406
 BD: 4-23-04 Tattoo: P4189 Act. BW: 76 Act. WW: 548

CE	BW	WW	YW	MCE	MM	MWW	CW	YG	MARB	BF	REA
5	.1	25	43	-1	6	18	3.0	-.04	.06	.01	.22

BDV Sarge 34M Landridge Jet Black
 ER Miss Mack 23B
Lady Sarge F6220 B H Rising Sun 312C
 Lady Sarge Z211

A.I. Sire: SS Goldrush on 3-30-05
 Est. Plan Mating EPDs:
 8 .3 30 51 1 6 21 API 77.5 TI 65.0
 Pasture Sire: Sarge M2163 Dates: 4-18 to 5-26-05
 Vet examined safe to Goldrush and estimated due in early January. P4189 is one of a few daughters that we are selling out of our senior herd sire, BDV Sarge 34M. She is a great red female that has great muscle expression across her top and down into her stifle.

Lady Sarge P4188



Polled Black Purebred ASA#2261405
 BD: 4-22-04 Tattoo: P4188 Adj. BW: 72 Act. WW: 400

CE	BW	WW	YW	MCE	MM	MWW	CW	YG	MARB	BF	REA
5	-.1	25	42	1	7	19	-2.9	-.02	.12	.01	.05

Sarge K42 Nichols Blk Destiny D12
 Lady Sarge E5102
Lady Sarge H8027 Red Fury
 DBL Pro High Expectation

A.I. Sire: HC Hummer 12M on 3-31-05
 Pasture Sire: Sarge M2163 Dates: 4-18 to 5-26-05
 Est. Plan Mating EPDs:
 6 .2 26 45 0 8 21 API 79.0 TI 61.5
 Vet examined safe to Sarge M2163.

Lady Sarge P4212



Polled Red Baldy Purebred ASA#2261412
 BD: 5-3-04 Tattoo: P4212 Adj. BW: 74 Act. WW: 532

CE	BW	WW	YW	MCE	MM	MWW	CW	YG	MARB	BF	REA
11	.2	33	56	-1	10	26	-.1	-.01	.06	.02	.14

Hooks Forum 77J Nichols Blk Destiny D12
 Hook Applause 59F
Lady Sarge G7318 Wall Street
 Lady Sarge C3341

Pasture Sire: Sarge M2163 Dates: 4-18 to 5-26-05
 Est. Plan Mating EPDs:
 9 .4 30 51 -1 10 25 API 77.0 TI 62.5
 Vet examined safe and estimated due in early February.

Lady Sarge N3185



Polled Red Purebred ASA#2216888 BD: 5-28-03
Tattoo: N3185 Act. BW: 70 Act. WW: 494

CE	BW	WW	YW	MCE	MM	MWW	CW	YG	MARB	BF	REA
7	-.3	35	61	4	5	23	8.7	.01	.06	.01	.15

Sarge L1020

GFI HF Design G11

Lady Sarge E5096

Lady Sarge J9279

DS Caufitime T41 72X

Lady Sarge G7299

Pasture Sire: Sarge M2163 Dates: 4-18 to 5-26-05

Est. Plan Mating EPDs:

8 1.3 45 73 3 3 25 API 80.0 TI 69.5

Vet examined safe and estimated due in early February. N3185 is a little older heifer but do not let that fool you. She was just a late baby and we chose to leave her open a little longer. She is a great pedigreed female.

Sandy Sarge N3281



Polled Red 1/2 Blood ASA#2261317 BD: 10-28-03
Tattoo: N3281 Act. BW: 72 Act. WW: 430

CE	BW	WW	YW	MCE	MM	MWW	CW	YG	MARB	BF	REA
*	-2.8	14	30	*	1	8	-.7	.06	.15	.03	.02

Sarge K42

Nichols Blk Destiny D12

Lady Sarge E5102

H8084

BJR Thor 551

C3121

A.I. Sire: SS Pandamonium on 3-31-05

Est. Plan Mating EPDs:

3 -.1 24 43 2 3 17 API 78.0 TI 60.5

Pasture Sire: Sarge M2163 Dates: 4-18 to 5-26-05

Vet examined safe to Pandamonium and estimated due in early January.

Sandy Sarge P4018



Polled Black Baldy 1/2 Blood Red Angus
ASA#Pending BD: 1-31-04 Tattoo: P4018

Act. BW: 76

Act. WW: 878

CE	BW	WW	YW	MCE	MM	MWW
*	-1.3	26	50	*	5	18

BFCK Cherokee Cnyn 4912

BUF CRK CHF 824-1658

MRM 1431 8611 9109

L1245

Pasture Sire: Sarge M2163 Dates: 4-18 to 5-26-05

Est. Plan Mating EPDs: 4 .7 18 30 0 7 16

Vet examined safe and estimated due in February. Here is another great halfblood Cherokee Canyon daughter. These halfblood females will make a great addition to any herd.

Lady Sarge P4023



Dbl. Polled Black Baldy 1/2 Blood ASA#2261328
BD: 2-4-04 Tattoo: P4023 Act. BW: 80 Act. WW: 820

CE	BW	WW	YW	MCE	MM	MWW	CW	YG	MARB	BF	REA
*	3.4	54	88	*	-1	26	11.4	-.07	-.09	-.01	.33

TNT Cruzer K265

TNT Titanic H110

3C Crocus F592 B

Lady Sarge M2008

Multiple Sires

Lady Sarge G7176

A.I. Sire: SS Goldmine L42 on 3-31-05

Est. Plan Mating EPDs:

7 1.2 40 64 2 3 22 -8 -.17 .04 APR 73.0 TI 67.5

Pasture Sire: Sarge M2163 Dates: 4-18 to 5-26-05

P4023 is a square made heifer who has an awesome, balanced set of EPDs. She has a lot of potential for her new owner.

Sandy Sarge P4037



Polled Black 1/2 Blood ASA#2261334
BD: 3-6-04 Tattoo: P4037 Act. BW: 88

Act. WW: 552

CE	BW	WW	YW	MCE	MM	MWW
*	2.2	19	35	*	4	13

Hooks Forum 77J

Nichols Blk Destiny D12

Hooks Applause 59F

ICC Queen 210

A.I. Sire: RCC Premium Beef P4007 on 3-31-05

Est. Plan Mating EPDs: 2 1.9 28 48 1 8 22

Pasture Sire: Sarge M2163 Dates: 4-18 to 5-26-05

Vet examined safe to Premium Beef. P4037 is a tremendous halfblood female out of an Angus cow that we bought out of Montana three years ago. P4037 has loads of muscle and internal dimension.

Sandy Sarge P4041



Polled Black 1/2 Blood ASA#2261336
BD: 3-8-04 Tattoo: P4041 Act. BW: 76

act. WW: 625

CE	BW	WW	YW	MCE	MM	MWW
*	.2	24	42	*	7	19

Hooks Forum 77J

Nichols Blk Destiny D12

Hooks Applause 59F

L1269

Pasture Sire: Sarge N3064 Dates: 6-6 to 7-22-05

Est. Plan Mating EPDs: 3 2.2 35 59 0 7 24

Vet examined safe and estimated due in mid-April.

Sandy Sarge P4046



Polled Red Baldy 1/2 Blood ASA#Pending
BD: 3-11-04 Tattoo: P4046 Act. BW: 86

Act. WW: 774

XCE	BW	WW	YW	MCE	MM	MWW
*	2.1	20	38	*	4	14

BFCK Cherokee Cnyn 4912

BUF CRK CHF 824-1658

MRM 1431 8611 9109

Lady Sarge E5197

Sarge B2124

Lady Sarge B2268

Pasture Sire: Sarge M2163 Dates: 4-18 to 5-26-05

Est. Plan Mating EPDs: 4 1.3 24 42 0 7 19

Vet examined safe and estimated due in late February. Here is a thick made, halfblood Cherokee Canyon daughter that is a great female that will make a good brood cow.

Sandy Sarge P4130



Dbl. Polled Red Baldy 1/2 Blood ASA#2261377
BD: 4-6-04 Tattoo: P4130 Act. BW: 74 Act. WW: 632

CE	BW	WW	YW	MCE	MM	MWW	CW	YG	MARB	BF	REA
*	-.2	34	62	*	-4	13	23.9	.05	.05	.02	.26

TNT Cruzer K265

TNT Titanic H110

3C Crocus F592 B

Sandy Sarge J9132

BJR Thor 551

Sandy Sarge E5146

Pasture Sire: Sarge M2163 Dates: 4-18 to 5-26-05

Est. Plan Mating EPDs:

4 .2 31 55 0 3 18 API 84.0 TI 65.5

Vet examined safe and estimated due in early February. P4130 is an awesome Cruzer percentage female who sells bred to Sarge M2163. M2163 is our junior herd sire out of DSR Red Viper and a 538P daughter.

Red Lady Sarge P4043

Polled Red 1/4 Blood 3/4 Red Angus ASA#Pending
 BD: 3-10-04 Tattoo: P4043 Adj. BW: 90 Act. WW: 608

EPDs:	CE	BW	WW	YW	MCE	MM	MWW	CW	YG	MARB
*	2.3	29	60	*	-2	13	1.4	.23	.26	

BFCK Cherokee Cnyn 4912 **BUF CRK CHF 824-1658**
MRM 1431 8611 9109
Sandy Sarge H8191 **BJR Thor 551**
Lady Sarge Z15

A.I. Sire: FR Rezult on 3-31-05
 Pasture Sire: Sarge M2163 Dates: 4-18 to 5-26-05

Vet examined safe to Rezult and estimated due in early January. P4043 is a great 1/4 blood Simmental female. This type of female is what we like to produce here at Sargeant Farms. She has a explosive top and a great spring of rib. She is destined to be a brood female.



Lady Sarge P4161

Polled Black Purebred ASA#Pending
 BD: 4-12-04 Tattoo: P4161 Act. BW: 82
 Act. WW: 554

CE	BW	WW	YW	MCE	MM	MWW
*	1.0	16	25	*	2	10

BDV Sarge 34M **Landridge Jet Black**
Lady Sarge K236 **ER Miss Mack 23B**
Rains Limit Up
Lady Sarge H8013

Pasture Sire: Sarge M2163 Dates: 4-18 to 5-26-05
 Est. Plan Mating EPDs: 4 .7 22 36 0 6 17

Vet examined safe and estimated due in late April.



Lady Sarge P4184

Polled Red 1/2 Blood ASA#2261403
 BD: 4-20-04 Tattoo: P4184 Act. BW: 80
 Act. WW: 622

CE	BW	WW	YW	MCE	MM	MWW
*	.7	21	35	*	7	17

BDV Sarge 34M **Landridge Jet Black**
1143J **ER Miss Mack 23B**

A.I. Sire: FR Rezult on 3-31-05
 Est. Plan Mating EPDs: 2 .9 28 44 4 8 22
 Pasture Sire: Sarge M2163 Dates: 4-18 to 5-26-05

Vet examined safe to Rezult and estimated due in early January. P4184 is a great bred female. She has been my favorite all summer long. She has loads of muscle, style and internal capacity. She is a female that is easy to look at and has an added bonus of being bred to Rezult.



Sargeant Farms Commercial Bred Heifers

This set of Commercial Bred Heifers will make tremendous brood cows. They are gray or gray baldy and are bred up to our calving ease bull Sarge M2163.



N3215
Gray Baldy Commercial BD: 7-5-03
 A.I. Sire: SS Pandamonium on 3-31-05
 Pasture Sire: Sarge M2163 Dates: 4-18 to 5-26-05
 Vet examined safe to Pandamonium.



P4123
Gray Commercial BD: 4-5-04
 Pasture Sire: Sarge M2163 Dates: 4-18 to 5-26-05
 Vet examined safe to Sarge M2163.



N3284
Gray Commercial BD: 11-2-03
 Pasture Sire: Sarge M2163 Dates: 4-18 to 5-26-05
 Vet examined safe to Sarge M2163.



4449
Gray Baldy Commercial
 Pasture Sire: Sarge M2163 Dates: 4-18 to 5-26-05
 Vet examined safe to Sarge M2163.



P4119
Gray Commercial BD: 4-5-04
 A.I. Sire: SS Pandamonium on 3-31-05
 Pasture Sire: Sarge M2163 Dates: 4-18 to 5-26-05
 Vet examined safe to Pandamonium.



G6
Gray Commercial
 A.I. Sire: SS Pandamonium on 3-31-05
 Pasture Sire: Sarge M2163 Dates: 4-18 to 5-26-05
 Vet examined safe to Pandamonium.



P4177
Gray Commercial BD: 4-16-04
 A.I. Sire: SS Goldrush on 3-30-05
 Pasture Sire: Sarge M2163 Dates: 4-18 to 5-26-05
 Vet examined safe to Goldrush.



5673
Gray Commercial
 Pasture Sire: Sarge M2163 Dates: 4-18 to 5-26-05
 Vet examined safe to Sarge M2163.



P4120
Gray Commercial BD: 4-5-04
 A.I. Sire: SS Pandamonium on 3-31-05
 Pasture Sire: Sarge M2163 Dates: 4-18 to 5-26-05
 Vet examined safe to Pandamonium.

View online at www.ebersale.com or
www.breedingcattlepage.com

Sargeant Farms Proven Bred Cows



Lady Sarge H8070



Dbl. Polled Black Purebred ASA#1985160
 BD: 3-22-98 Tattoo: H8070 Act. BW: 88 Act. WW: 600

EPDs:	CE	BW	WW	YW	MCE	MM	MWW	CW	YG	MARB	BF	REA
	5	2.6	24	37	-4	2	14	-7.9	-.04	.02	.00	.00

Wall Street PTL Trendsetter B96
 Miss Proto U95
Lady Sarge F6005 B H Rising Sun 312C
 Lady Sarge X8276

Pasture Sire: Sarge P4160 Dates: 6-17 to 7-25-05

Vet examined safe to Sarge P4160. She is a solid black cow that is bred to our P4160 bull, who is an embryo that we purchased and raised here at the farm out of the E434 x Magnum mating. We are looking forward to seeing the first offspring out of this mating this next year.

Lady Sarge J9255



Polled/Scurred Red Purebred ASA#2028868
 BD: 5-31-99 Tattoo: J9255 Act. WW: 515

CE	BW	WW	YW	MCE	MM	MWW	CW	YG	MARB	BF	REA
4	.1	28	46	-4	14	28	-1.3	.08	.15	.01	-.23

DSR Red Viper E4 ASR Cactus Red Z002
 DSR Honey A-145
Lady Sarge Z257 Sarge U6263
 Miss Sarge K866

Pasture Sire: Sarge N3025 Dates: 6-6 to 7-25-05
 Est. Plan Mating EPDs:
 0 2.4 35 56 0 28 API 60.5 TI 59.5

Vet examined safe and estimated due in mid-March. A young cow in her prime that is still producing great calves and has a number of years ahead of her yet.

Lady Sarge H8251



Polled Black Purebred ASA#2012609
 BD: 9-25-98 Tattoo: H8251 Act. WW: 625

CE	BW	WW	YW	MCE	MM	MWW	CW	YG	MARB	BF	REA
-1	3.6	26	41	2	7	20	1.3	.04	.06	-.01	-.11

Red Fury KD Black Mick 146C
 CCR Black Heart
Lady Sarge C3306 Switz Pol Progress
 Lady Sarge Z176

Pasture Sire: BDV Sarge 34M Dates: 4-16 to 5-26-05
 Est. Plan Mating EPDs:
 4 2.0 29 46 1 6 21 API 74.5 TI 58.0

Vet examined safe to BDV Sarge 34M.

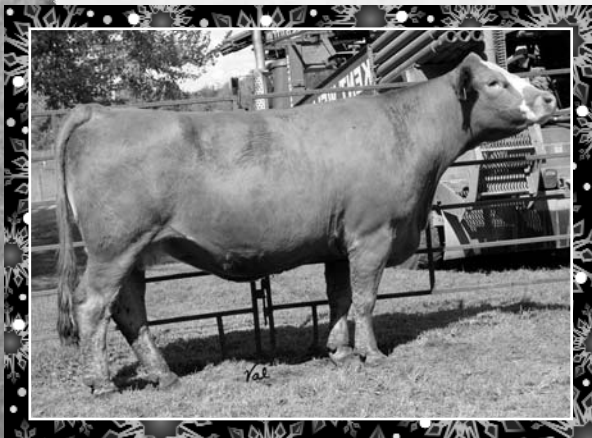

Lady Sarge H8044



Horned Red Baldy Purebred ASA#1985150
 BD: 3-13-98 Tattoo: H8044 Act. BW: 94 Act. WW: 740

EPDs:	CE	BW	WW	YW	MCE	MM	MWW	CW	YG	MARB	BF	REA
	-2	2.8	26	41	4	6	19	.5	.04	.07	.01	-.06

Red Fury KD Black Mick 146C
 CCR Black Heart
Lady Sarge A202 Sarge W7238
 Miss Sarge S4071

Pasture Sire: Sarge N3025 Dates: 6-9 to 7-25-05
 Est. Plan Mating EPDs: -3 3.7 34 54 4 6 23 API 53.0 TI 53.5
 Vet examined safe and estimated due in early April.

Lady Sarge G7031



Polled Black Purebred ASA#1937495 BD: 3-1-97
 Tattoo: G7031 Act. BW: 70 Act. WW: 660

CE	BW	WW	YW	MCE	MM	MWW	CW	YG	MARB	BF	REA
1	-.2	23	43	4	16	28	8.7	.12	.11	.03	-.04

BOZ Wrangler Red Brother
 WBR Miss Junior 2Z
Lady Sarge Y9140 Sarge U6258
 Lady Sarge S4224

Pasture Sire: Sarge M2265 Dates: 4-16 to 5-26-05
 Est. Plan Mating EPDs:
 3 1.8 28 45 4 11 25 API 72.0 TI 58.5

Vet examined safe to Sarge M2265. This has been a hard decision to make. Here is a cow that can lay down, have a very easy birth and then continue on to raise a tremendous calf from start to finish. Having five natural calves and carrying ET calves for us also has been a great experience. She is going to be greatly missed.

Lady Sarge G7059



Horned Red Baldy Purebred ASA#1937506
 BD: 3-9-97 Tattoo: G7059 Act. BW: 94 Act. WW: 715

CE	BW	WW	YW	MCE	MM	MWW	CW	YG	MARB	BF	REA
6	4.0	34	47	-2	7	24	-4.3	.05	.03	.01	-.13

Wall Street PTL Trendsetter B96
 Miss Proto U95
SS Highwaymans B-1 Highwayman 33T
 SS Monarchs Blondie

Pasture Sire: BDV Sarge 34M Dates: 4-16 to 5-26-05
 Est. Plan Mating EPDs:
 7 2.2 33 49 -1 6 23 API 74.5 TI 62.5

Vet examined safe and estimated due in February. This red white faced cow has spring of rib and guts all packed in one. Raising great calves through the summer and returning home in the fall all the while looking great from start to finish.

Lady Sarge H8094

Horned Black Baldy Purebred ASA#1985173
 BD: 4-5-98 Tattoo: H8094 Act. BW: 84 Act. WW: 600



EPDs:	CE	BW	WW	YW	MCE	MM	MWW	CW	YG	MARB	BF	REA
	4	1.4	22	37	0	4	15	-15.0	-.01	.06	.00	-.13

Wall Street PTL Trendsetter B96
 Miss Proto U95
Lady Sarge B2104 R&R The Wizard 504X
 Lady Sarge T5048

Pasture Sire: Sarge M2025 Dates: 5-19 to 7-25-05
 Est. Plan Mating EPDs: 6 2.2 38 61 2 2 21 API 73.5 TI 63.0
 Vet examined safe to Sarge M2025. This cow has worked well for our operation, raising natural calves from start to finish. The last two years, she has raised two embryo calves. She raised R5117, an ET bull calf, for us this year.



Lady Sarge G7073

Horned Red Purebred ASA#1937507 BD: 3-11-97
 Tattoo: G7073 Act. BW: 90 Act. WW: 755



CE	BW	WW	YW	MCE	MM	MWW	CW	YG	MARB	BF	REA
4	3.2	45	70	-3	13	36	-2.1	.05	.07	.00	-.19

DSR Red Viper E4 ASR Cactus Red Z002
 DSR Honey A-145
Lady Sarge E5199 Klondike Arnie GNM 250Z
 Lady Sarge B2308

Pasture Sire: Sarge N3025 Dates: 6-6 to 7-25-05
 Est. Plan Mating EPDs:
 0 3.9 43 68 0 10 32 API 56.0 TI 61.5
 Vet examined safe and estimated due in early March. Here is another great cow produced here at the farm out of DSR Red Viper. It is going to be hard to part with her, but we can't keep all the good ones.

Lady Sarge G7179

Polled Black Purebred ASA#1937548 BD: 4-10-97
 Tattoo: G7179 Act. BW: 90 Act. WW: 685



CE	BW	WW	YW	MCE	MM	MWW	CW	YG	MARB	BF	REA
0	4.5	41	66	-4	7	27	.1	-.02	.11	.01	.07

B H Rising Sun 312C DSR Black Powder Z-13
 Linden Miss Clean 737L
Lady Sarge X8212 Sarge T5262
 Lady Sarge S4042

Pasture Sire: Sarge M2265 Dates: 4-16 to 5-26-05
 Est. Plan Mating EPDs:
 3 4.1 37 57 0 6 25 API 57.5 TI 59.5
 Vet examined safe to Sarge M2265. She has weaned six natural calves through her life span which has been great. We decided to use her as a recip cow and have continued to impress us all along.

Lady Sarge G7257

Polled Red Purebred ASA#1937583 BD: 5-3-97
 Tattoo: G7257 Act. BW: 88 Act. WW: 665



CE	BW	WW	YW	MCE	MM	MWW	CW	YG	MARB	BF	REA
2	2.4	37	60	-1	10	29	-3.2	.05	.15	-.01	-.21

DSR Red Viper E4 ASR Cactus Red Z002
 DSR Honey A-145
Lady Sarge A285 Sarge W7179
 Lady Sarge X8244

Pasture Sire: Sarge M2265 Dates: 4-18 to 5-26-05
 Est. Plan Mating EPDs:
 4 3.1 35 54 1 8 25 -6.6 .04 .16 API 63.0 TI 60.5
 Pasture Sire: Sarge K42 Dates: 6-15 to 7-19-05
 She has produced four natural calves and also been used as a recip cow and has done very well for us.

Lady Sarge G7265

Polled Red Purebred ASA#1937585 BD: 5-9-97
 Tattoo: G7265 Act. BW: 88 Act. WW: 590



CE	BW	WW	YW	MCE	MM	MWW	CW	YG	MARB	BF	REA
3	4.2	37	63	-7	2	21	-5.2	-.03	-.06	.00	.02

Sarge B2060 Chief Red Bear
 Lady Sarge U6237
Lady Sarge C3318 Polled Hercules A7
 Lady Sarge S4020

Pasture Sire: Sarge M2265 Dates: 4-16 to 5-26-05
 Est. Plan Mating EPDs:
 4 4.0 35 55 -2 4 21 -7.6 .00 .06 API 58.5 TI 58.5
 Pasture Sire: Sarge K42 Dates: 6-15 to 7-19-05

Lady Sarge G7300

Polled Red Baldy Purebred ASA#1974636
 BD: 5-30-97 Tattoo: G7300 Act. WW: 480



CE	BW	WW	YW	MCE	MM	MWW	CW	YG	MARB	BF	REA
6	3.1	27	53	2	8	21	2.0	.02	.08	.00	-.04

E5236 B H Rising Sun 312C
 Lady Sarge R3159
Lady Sarge E5006 High Tech 901
 Lady Sarge B2128

Pasture Sire: Sarge N3025 Dates: 6-6 to 7-25-05
 Est. Plan Mating EPDs:
 1 3.9 34 60 3 7 24 -8 .05 .10 API 56.0 TI 57.5
 Vet examined safe and estimated due in early March.

Sandy Sarge F6200

Polled Red Baldy 1/2 Blood ASA#1885385
 BD: 4-26-96 Tattoo: F6200 Act. WW: 488



CE	BW	WW	YW	MCE	MM	MWW
*	-2.0	7	25	*	14	17

Sarge B2124 Super Mac X
 Lady Sarge Y9013
 232D

Pasture Sire: Sarge M2025 Dates: 5-19 to 7-25-05
 Est. Plan Mating EPDs: 4 .5 31 55 1 7 22
 Vet examined safe and estimated due in late February. This big, stout made cow weans a heavy calf off each fall. She is a great cow for the commercial or purebred producer.

View cattle online at www.ebersale.com or www.breedingcattlepage.com



Lady Sarge F6184



Polled Red Blaze Purebred ASA#1885379
 BD: 4-19-96 Tattoo: F6184 Act. BW: 82 Act. WW: 612

EPDs:	CE	BW	WW	YW	MCE	MM	MWW	CW	YG	MARB	BF	REA
	3	.2	36	59	4	5	23	1.0	-.04	-.16	-.01	.09

NLC 64Y Tomcat Cherithbrook Mr. Abe
Lady Sarge B2104 KS BM N713
 R&R The Wizard 504X
 Lady Sarge T5048

Pasture Sire: Sarge M2025 Dates: 5-19 to 7-25-05
 Est. Plan Mating EPDs: 6 1.6 45 73 3 3 25 API 77.0 TI 66.0

Vet examined safe and estimated due in early April. Having raised eight calves and five of the being natural, she has done a super job for us. This year she raised a D4104 x Orlando heifer that was born in January and weaned off at 736 pounds. We just can't ask for anything better than that.

Lady Sarge F6149



Dbl. Polled Red Baldy Purebred ASA#1885368
 BD: 4-6-96 Tattoo: F6149 Act. BW: 86
 Act. WW: 560

CE	BW	WW	YW	MCE	MM	MWW	CW	YG	MARB	BF	REA
7	2.9	30	40	1	7	22	-13.5	-.02	.14	.01	-.04

ER Big Sky 545B ER Black Mack 568Y
Lady Sarge C3075 JKE 38W
 Chief Red Bear
 Lady Sarge P2221

A.I. Sire: FR Rezult on 4-28-05
 Est. Plan Mating EPDs:
 6 2.0 33 47 5 8 24 API 79.0 TI 62.5
 Pasture Sire: Sarge M2025 Dates: 5-19 to 7-25-05

Vet examined safe to Rezult. With her producing seven calves and holding her own, she is sure to raise a great calf for anyone.

Lady Sarge F6042



Polled Black Purebred ASA#1885335 BD: 2-27-96
 Tattoo: F6042 Adj. BW: 110 Act. WW: 722

CE	BW	WW	YW	MCE	MM	MWW	CW	YG	MARB	BF	REA
3	6.7	45	74	-2	-1	21	-.4	-.05	.02	.00	.11

B H Rising Sun 312C DSR Black Powder Z-13
Lady Sarge W7142 Linden Miss Clean 737L
 BBI Mr. Arnold MW0148
 Miss Sarge M139

A.I. Sire: STF Starquest N114 on 4-2-05
 Est. Plan Mating EPDs:
 -3 5.9 44 76 3 1 23 API 56.5 TI 60.0
 Pasture Sire: Sarge M2265 Dates: 4-16 to 5-26-05

Vet examined safe to Starquest. She has raised five natural and two ET calves, she just does exceptionally well. This year she raised R5013, an ET bull calf, and WOW what a great looking calf. She will do very well for her next owner. We are looking forward to knowing what this calf turns out like being out of Starquest.

Sargeant Farms Powerhouse Bull Calves

The bull calves we are offering are the top ones out of the spring herd.
 The bulls are selected for performance and calving ease.
 All of these bulls were born unassisted and we will stand behind them 100%.
 Inquire with David and Cindy about feeding options that are available



Sarge R5020



Polled Black Purebred ASA#Pending
 BD: 1-19-05 Tattoo: R5020 Act. BW: 97 Act. WW: 754

EPDs:	CE	BW	WW	YW	MCE	MM	MWW	CW	YG	MARB
	2	2.9	39	65	3	8	27	.1	.03	.18

FR Rezult BOZ Red Coat
 Miss FR J922
Lady Sarge M2256 GFI/HF Explosion G023
 Lady Sarge E5197

Here is a solid black son of FR Rezult that has great muscle expression across his top and down into his rear quarter. R5020 is a calf that has a great disposition and is very easy to be around. With Red Coat, Explosion and the 9A cow in his pedigree, he is sure to be a good one.

Sarge Road Runner R5012

Polled Black Purebred ASA#Pending
 BD: 1-7-05 Tattoo: 5012 Act. BW: 102 Act. WW: 848



Pedigree & Est. EPDs for Lots 68 & 68A:

KenCo/MF Powerline 204L HC Power Drive 88H
 SAFN Glamour 11J
 GFI Josie L24 GFI Black Classic H160
 RIV Blk Josie 43B 755G

EPDs	CE	BW	WW	YW	MCE	MM	MWW	CW	YG	MARB	API	TI
	5	2.0	40	70	5	4	24	4.9	-.10	.05	67.5	64.5



GFI Josie L24

Dam's Ranks:
 WW Top 20%
 YW Top 20%
 MCE Top 15%

Sire's Ranks:
 YW Top 15%

Sarge Remington R5013

Polled Black Purebred ASA#Pending
 BD: 1-12-05 Tattoo: R5013 Act. BW: 114 Act. WW: 814



SELLING CHOICE!

R5012 and R5013 are two Powerline sons out of our donor, GFI Josie L24, that is owned with Paul Rydeen. These two brothers are similar in their make up with both of them having loads of muscle, depth and spring of rib.

Sarge Rambler R5002

Polled Red Baldy Purebred ASA#Pending
 BD: 1-1-05 Tattoo: R5002 Act. BW: 112 Act. WW: 858



Pedigree & Est. EPDs for Lots 69 & 69A:

MV Red Light 406 GW-CPL Red Alert
 Leachman Red Baldy Z279
 Lady Sarge K129 HVR Lexus D372
 Sarges Lady F6130

EPDs	CE	BW	WW	YW	MCE	MM	MWW	CW	YG	MARB
	1	4.5	45	74	-1	2	25	-.8	.08	.16

Sarge Rambo R5007

Polled Red Baldy Purebred ASA#Pending
 BD: 1-4-05 Tattoo: R5007 Act. BW: 115 Act. WW: 870



SELLING CHOICE!

Here are two full brother that are full of red meat. They both have good spring of rib, loads of depth and are easy moving. R5002 and R5007 would need to be used on mature cows as they are more growth bulls than calving ease.

Dam's Ranks:
 WW Top 1%
 YW Top 1%



MV Red Light 406

Sargeant Farms Breeding Guarantee

Dr. David Duxbury does our pregnancy testing work. He has tested a lot of females and does a tremendous job. Based on Dr. Duxbury's advice, our Breeding Guarantee is as follows: If you want to recheck the bred cows and bred heifers within 30 days after the sale, we will stand behind any individual female that is not examined safe in calf. After the 30 day period all pregnancy guarantees are waived. This is actually a better deal for the purchaser. This way if any calves are knocked out in transit from our place to yours, you have a means to be compensated.

Sargeant Farms reserves the right to collect 250 units of semen on any bull in this sale, collected at our expense and at the buyer's convenience for in herd use only.



Sarge R5036



Polled Black Purebred ASA#Pending
 BD: 1-26-05 Tattoo: R5036 Act. BW: 78 Act. WW: 678

EPDs:	CE	BW	WW	YW	MCE	MM	MWW	CW	YG	MARB
	11	.2	36	62	6	3	21	-11.5	-14	.13

API 87.0
 TI 69.5

SS Goldmine L42 **WLE Power Stroke**
Triple C Sweet & Sassy N **GW Miss Lucky Buck 858G**
BOZ Sweet Temptation



BOZ Sweet Temptation

R5036 is a Goldmine son out of our donor, Triple C Sweet & Sassy. R5036 has an explosive top to him and is square in his make up. He has a disposition second to none.



Sarge R5026



Polled Black Purebred ASA#Pending
 BD: 1-23-05 Tattoo: R5026 Act. BW: 80 Act. WW: 716

EPDs:	CE	BW	WW	YW	MCE	MM	MWW	CW	YG	MARB
	8	-6	28	47	5	8	22	3.0	-.08	.20

API 83.5
 TI 66.0

Nichols Legacy G151 **Nichols Blk Destiny D12**
Miss Sarge N3020 **Nichols Debra D81**
Sarge K134
Sandy Sarge F6200

Here is a solid black Legacy son, out of a first calf heifer, that came easy and has not stopped growing since day one.

Sarge R5024



Polled Red Baldy Purebred ASA#Pending
 BD: 1-20-05 Tattoo: R5024 Act. BW: 93
 Act. WW: 732

CE	BW	WW	YW	MCE	MM	MWW	CW	YG	MARB
6	2.4	38	63	0	10	29	-4.9	.03	-.14

NLC Good A Nuff 33G **NLC 64Y Tomcat**
Lady Sarge M2269 **NLC A03 Avaline**
Klondike Popular
Lady Sarge E5199

API 79.0
 TI 61.5

R5024 is a stout, compact bull that has great muscle expression. He is a smaller framed calf that should work on almost every type of cow. He would work great in a commercial operation.

Sarge R5038



Polled Red Baldy Purebred ASA#Pending
 BD: 1-27-05 Tattoo: R5038 Act. BW: 88
 Act. WW: 780

CE	BW	WW	YW	MCE	MM	MWW	CW	YG	MARB
5	2.9	35	60	0	12	29	-7.5	.00	.23

FR Rezzult **BOZ Red Coat**
Lady Sarge M2261 **Miss FR J922**
Grinaltas Extraordinaire
Sarges Lady G7239

API 54.0
 TI 59.5

This Rezzult son is solid in his make up. He would make a great bull to use on larger framed heifers or mature cows.

Sarge R5039



Polled Red Purebred ASA#Pending
 BD: 1-27-05 Tattoo: R5039 Act. BW: 84
 Act. WW: 712

CE	BW	WW	YW	MCE	MM	MWW	CW	YG	MARB
6	1.6	30	48	6	9	24	-2.2	.02	.24

FR Rezzult **BOZ Red Coat**
Miss Sarge N3101 **Miss FR J922**
GFI HF Design G11
Lady Sarge J9277

API 71.0
 TI 62.5

Here is another Rezzult son that is hard to part with. All of these Rezzult calves are similar in their make up and they are sure explosive. They come easy, hit the ground running and never look back.

Sarge R5077



Polled Black Purebred ASA#Pending
 BD: 2-18-05 Tattoo: R5077 Act. BW: 105
 Act. WW: 668

CE	BW	WW	YW	MCE	MM	MWW	CW	YG	MARB
10	1.0	40	70	7	3	23	3.7	-.04	.01

Black Irish Kansas **Irish Black Knight**
Lady Sarge K128 **Kansas Black Lass 215X**
WHF Desperado 212G
WRR Black Juniper

API 100.0
 TI 69.0

R5077 is a Black Irish Kansas calf out of one of our best Desperado cows that we have. This calf is sure to be a calving ease bull with added growth.

View cattle online at www.ebersale.com or www.breedingcattlepage.com

Sarge R5056

Polled Black Purebred ASA#Pending
 BD: 2-5-05 Tattoo: R5056 Act. BW: 97 Act. WW: 702



EPDs:	CE	BW	WW	YW	MCE	MM	MWW	CW	YG	MARB
	8	2.8	36	64	4	6	24	6.4	-.11	.04

API 74.5
TI 64.5

KS Breakout K829 **GW Lucky Break 047G**
 BOZ Miss G649
Lady Sarge L1014 **SRS Franchise F601**
 Lady Sarge H8256

R5056 is a solid black, square made Breakout calf.



Sarge Blk Ram R5057

Polled Black Purebred ASA#Pending
 BD: 2-5-05 Tattoo: R5057 Act. BW: 97 ET Act. WW: 720



EPDs:	CE	BW	WW	YW	MCE	MM	MWW	CW	YG	MARB
	6	2.3	40	65	-2	3	23	-2.8	-.05	-.15

API 76.0
TI 62.0

CCR Ameritrade 155J **Stock Exchange 722G**
 Miss RC Blackcat 155G
Lady Sarge K144 **BS Mr. Arapahoe 811A**
 HF/GFI Ruby Red 33E

Sarges Blk Ram is a stout, long sided bull calf that moves very free in his make up. He should make a great calving ease bull. Do not let his 97 pound birth weight scare you as he was born unassisted.



HF/GFI Ruby Red



UNDERSTANDING and USING ASA's

by Wade Shafer, Ph.D., ASA Director of Performance Programs

API

The API evaluates sires being used on the entire cowherd (bred to both Angus first-calf heifers and mature cows) with a portion of their daughters being retained for breeding and the steers and remaining heifers being put on feed and sold grade and yield. All EPDs, with the exception of tenderness, are taken into consideration in this index.

To provide a barometer on how the API weights traits, I've calculated the average EPDs of our top 25 active sires for API.

Average EPDs for the top 25 API sires:

CE	WW	YW	MCE	MLK	STAY	CW	YG	MRB	API	TI
12(5)	21(95)	40(90)	8(10)	7(40)	17(5)	-8(70)	.0(50)	.12(30)	27(1)	17(50)

Percentile rank among actives sires is in parenthesis.

As you can see, the API puts heavy emphasis on bulls with good STAY (an estimate of the likelihood of a bull's daughters staying in the herd). This should come as no surprise; research has consistently shown that reproduction trumps all else in economic importance. STAY improves your bottom line by lessening the need for replacement females. Reducing your requirement for replacements allows you to market more young, high-value females, cuts your costs for heifer development and changes your herds age structure so a larger portion of your females are in their most productive years (5 through 10).

Direct and maternal calving ease also get substantial weighting in the API. This is because they are strongly associated to calf survivability and, to a lesser degree, female longevity. Given that milk is essentially neutral in the index (the top 25 API bulls are only in the top 40% for milk), we can conclude that the benefits of increased weaning weight due to milk is negated by the additional cost associated with increased milk production.

It may be difficult for breeders to accept that the API places downward selection pressure on growth, as it is counter to the direction taken in most breeding benefit of increased growth in other areas of the system. Even so, the API is evidently finding sires with more carcass weight than would be expected given their growth potential. (The top 25 average in the 95 and 90th percentiles for weaning and yearling weight, while reaching the 70th percentile for carcass weight.)

From the top 25, it is evident that more weight is placed on marbling than yield grade. This is likely because there is no financial incentive to improving yield grade unless there is a problem (i.e. yield grades reach 4); for the most part, due to Simmentals superior yielding ability, SimAngus halfbloods see few discounts for yield grade.

TI

The TI is designed for evaluating sires' economic merit in situations where they are bred to mature Angus cows and all offspring are placed in the feedlot and sold grade and yield. Consequently, maternal traits such as milk, stayability and maternal calving ease are not considered in the index.

Sargeant Farms Reference Sires

Nichols Legacy G151

Polled Purebred ASA#1937373
 BD: 4-12-97 Tattoo: G151
 Nichols Blk Destiny D12 x Nichols Debra D81

CE	BW	WW	YW	MCE	MM	MWW	CW	YG	MARB	BF	REA
10	-.7	34	54	10	7	24	10.1	-.11	.39	.00	.45
API 91.0						TI 74.0					

KS Breakout K829

Polled Purebred ASA#2076366
 BD: 2-29-00 Tattoo: K829
 GW Lucky Break 047G x BOZ Miss G649

CE	BW	WW	YW	MCE	MM	MWW	CW	YG	MARB	BF	REA
14	1.7	34	64	9	8	24	11.6	-.09	.15	-.04	.10
API 89.0						TI 72.0					

SS Goldrush

Polled Purebred ASA#2079418
 BD: 2-4-00 Tattoo: K32
 MV Red Light 406 x STF Equarta

CE	BW	WW	YW	MCE	MM	MWW	CW	YG	MARB	BF	REA
10	.4	34	60	4	7	24	-12.4	.22	.34	.02	-.70
API 78.0						TI 70.0					

Ellingson Black Perfector

Polled Purebred ASA#1985128
 BD: 2-4-98 Tattoo: H845
 LRS Preferred Stock 370C x Ellingson Blacktop F672

CE	BW	WW	YW	MCE	MM	MWW	CW	YG	MARB	BF	REA
10	5.4	51	95	1	9	35	3.8	.11	.22	.02	-.16
API 59.0						TI 73.0					

BDV Sarge 34M

Polled Purebred ASA#2250825
 BD: 3-12-02 Tattoo: 34M
 Landridge Jet Black x ER Miss Mack 23B

CE	BW	WW	YW	MCE	MM	MWW	CW	YG	MARB	BF	REA
8	.3	32	50	0	6	22	6.0	-.07	.05	.01	.38
API 94.0						TI 66.0					

Sarge K163

Polled Purebred ASA#2079410
 BD: 3-31-00 Tattoo: K163
 Circle S Leachman 600U x PCC/TCF Real Sweet

CE	BW	WW	YW	MCE	MM	MWW	CW	YG	MARB	BF	REA
17	-4.7	33	56	-3	-1	16	-7.6	-.02	.12	.00	-.03
API 112.0						TI 79.0					

Sarge M2278

Polled Purebred ASA#2167767
 BD: 9-9-02 Tattoo: M2278
 GW Bright Light 019H x Lady Sarge B2156

CE	BW	WW	YW	MCE	MM	MWW	CW	YG	MARB	BF	REA
6	2	41	70	1	6	27	-13.3	.04	.10	.01	-.25
API 68.0						TI 65.0					

Sarge N3025

Polled Purebred ASA#2216810
 BD: 2-19-03 Tattoo: N3025
 OMF Long Cut J6 x Lady Sarge H8089

CE	BW	WW	YW	MCE	MM	MWW	CW	YG	MARB	BF	REA
-4	4.6	41	66	3	7	27	-3.6	.08	.12	.00	-.29
API 48.0						TI 57.0					

Sarge M2265

Polled Purebred ASA#2261302
 BD: 9-4-02 Tattoo: M2265
 3C Full Figures C288 Blk x Lady Sarge H8249

CE	BW	WW	YW	MCE	MM	MWW	CW	YG	MARB	BF	REA
5	3.7	34	48	3	5	22	-10.0	.03	.17	.00	-.21
API 62.0						TI 60.0					

FR Result

Polled Purebred ASA#2182024
 BD: 4-12-02 Tattoo: M040
 BOZ Redcoat x Miss FR J922

CE	BW	WW	YW	MCE	MM	MWW	CW	YG	MARB	BF	REA
5	1.0	35	53	9	9	27	-10.8	.02	.41	.00	-.24
API 67.0						TI 66.0					

Sarge M2163

Polled Purebred ASA#2167749
 BD: 4-18-02 Tattoo: M2163
 DSR Red Viper E4 x Lady Sare F6071

CE	BW	WW	YW	MCE	MM	MWW	CW	YG	MARB	BF	REA
7	.5	27	47	-1	10	23	-1.3	.04	.08	.01	-.12
API 81.0						TI 62.0					

GFI Perfector K47

Polled Purebred ASA#2063937
 BD: 3-16-00 Tattoo: K47
 Ellingson Black Perfector x RIV Blk Josie 43B 755G

CE	BW	WW	YW	MCE	MM	MWW	CW	YG	MARB	BF	REA
4	4.1	61	101	2	3	33	-6.8	.07	.17	.03	-.05
API 54.0						TI 73.0					

SS Pandemonium

Polled Purebred ASA#2235888
 BD: 1-19-04 Tattoo: P690
 STF Too Red G64 x HF/GFI Queen of Denial C42

CE	BW	WW	YW	MCE	MM	MWW	CW	YG	MARB	BF	REA
5	3	35	57	4	9	27	-3.2	-.02	.07	-.01	-.06
API 58.0						TI 59.0					

Join us on Saturday, November

**12th at 12:00 Noon at the
 Rhino Arena, Hinckley, MN**

*Come early and enjoy a great time
 at the Grand Casino also in Hinckley!*

View cattle online at www.ebersale.com or www.breedingcattlepage.com

Suggested Sale Terms and Conditions American Simmental Association (Revised 3/88)

"The following suggestions are offered as possible terms and conditions of sale to be agreed upon before the sale of Simmental/Simbrah cattle. It recognizes that these suggestions may not be mutually agreeable and are not intended as a substitute for competent legal advice."

"The American Simmental Association makes no warranties, either expressed or implied, as to their applicability to any member's individual situation."

BIDDING AND APPLICABLE LAW:

All cattle listed in this offering comply with prevailing sale terms and conditions as set forth by the laws of the state wherein the sale is conducted. There are no warranties, expressed or implied, by either the auctioneer or consignor, except as set forth herein, as to the merchantability of fitness for any particular purpose of any animal offered in this sale. The right to bid or the right to reject the final bid, if done before the hammer falls, is reserved for all sellers unless otherwise announced from the sale block or as prohibited by law in the state wherein the sale is being conducted.

ANNOUNCEMENTS:

Any change of information other than that listed in the catalog will be announced from the auction block and such announcements shall take precedence over printed material. All statements made from the auction block or those made by the seller (in private treaty) must be documented by seller if requested by the buyer at time of sale.

TERMS:

Terms of sale are cash unless satisfactory credit arrangements have been made with the seller previous to the sale of any animal so affected.

PURCHASER'S RISK:

Each animal becomes the property of and therefore is also the risk of the purchaser as soon as it is sold; except it shall be the obligation of the seller to see that animals are fed and cared for free of charge to purchaser, until loaded for shipment or until the expiration of twenty-four (24) hours after the sale, whichever occurs first.

HEALTH REQUIREMENTS:

1. All cattle entered for sale must meet the health regulations of the state in which they are sold. All other agreements regarding the health of the animal will be between the buyer and the seller and should be documented in writing.
2. If sale cattle are returned to the seller for an adjustment, they must meet the health requirements of the state they are returned to.

CERTIFICATE OF REGISTRY:

Each animal which is catalogued, offered and sold as a registered animal shall have a certificate of registry available at time of sale. When an animal is sold as "eligible for registry" or "registry applied for", the seller shall be responsible for obtaining the certificate of registry and for the proper transfer of the certificate to the purchaser including full payment of transfer fees.

IDENTIFICATION:

Each animal at time of sale must have a readable tattoo or brand corresponding to that shown on the certificate of registration.

AUTHENTICITY OF PEDIGREE:

When an animal, through blood-typing, is determined to have an ancestry other than that reported on the registration certificate, the buyer shall be entitled to a refund of the purchase price from the seller upon the return of the animal to the farm of the seller at the seller's expense. The animal in question, at the buyers option, may be exchanged for another animal of equal value, or if agreeable with the buyer, the seller may have the certificate of registry corrected at the seller's expense with the corrected certificate returned to the buyer. Any adjustment provided herein, if selected, shall also absolve the seller from further liability for authenticity of pedigree to the buyer.

BREEDING GUARANTEES AND DEFINITIONS:

1. Females are guaranteed to be breeders, with the exception of:
 - a) Females calves sold at side of dam
 - b) Injury or disease occurring after time of sale
 - c) Gross negligence or willful misconduct on the part of the purchaser
 - d) Females used in ovum transplant after time of sale
 - e) Females shown competitively after time of sale
 - f) Cows sold with calf at side or a female that calves after sale to a breeding prior to the date of sale
2. Bulls are guaranteed to be breeders (defined as the ability to settle healthy cows by the time the bull is 18 months of age) with the exception of:
 - a) Bull calves sold at side of dam
 - b) Injury or disease occurring after time of sale
 - c) Gross negligence or willful misconduct on the part of the purchaser
 - d) Bulls shown competitively after time of sale
3. Any guarantees with respect to the ability to freeze semen shall be made by separate agreement between the buyer and seller.
4. Safe in calf females are females that have been diagnosed pregnant by a competent veterinarian, and are pregnant at time of sale.
5. A bred female is a female known to have been serviced by a bull either by natural breeding or artificial insemination, but it does not necessarily mean that the female is safe in calf to that service.
6. A pasture-bred female is a female that has been pastured with a designated bull and has been exposed for the time stated, but it does not necessarily mean that this is safe in calf to that bull.
7. An open heifer is a virgin heifer that has never been exposed to a bull either through

natural service or artificial insemination.

8. An open cow is a cow that has not been exposed to a bull either through natural service or artificial insemination since the birth of her last calf.

9. Calves sold off their dams (split pairs) shall carry the full breeding guarantee.

PRIVILEGE OF PURCHASER TO EXAMINE:

The purchaser of a female animal may have her examined within twenty-four (24) hours after the fall of the hammer and prior to removal from sale premises. The pregnancy status or breeding status of any female so examined, when found not to be as represented at the time of the sale, is cause for the female to be returned to the seller as unsold.

EMBRYO TRANSFER:

1. Seller should provide upon request a complete history of embryo transfer activity for any female offered for sale.
2. Withholding information on the existence of frozen embryos at the time of sale would be considered an unethical practice.

HORNED-SCURRED-POLLED DEFINITIONS AND GUARANTEES:

DEFINITIONS:

1. **HORNED** -- An animal with a horn growth affixed to the skull that has or has not been removed.
2. **POLLED/SCURRED** -- An animal with rudimentary horn growth that will not develop into a horn. The rudimentary horn growth may or may not become affixed to the skull at an older age.
3. **POLLED** -- An animal with absence of horn growth. (An animal can have scurs and still be genetically polled.)
4. **SMOOTH POLLED** -- A smooth-polled individual has no scurs and does not develop scurs later in life.

GUARANTEES:

1. If an animal is sold as polled or polled/scurred and proves to be horned, the seller shall be obligated to refund the purchase price upon the return of the animal to the farm of the seller at the expense of the seller or may be exchanged for a polled animal of equal value, whichever is acceptable to the buyer. The buyer has thirty (30) days from the date of sale to notify the seller that an adjustment is in order.
2. If an animal is sold as smooth-polled and proves to be scurred, the seller shall be obligated to refund the purchase price upon the return of the animal to the farm of the seller at the expense of the seller or at the buyer's option be exchanged for another smooth-polled animal of equal value.
3. If an animal is sold as polled and develops scurs, the seller will not be obligated to make any adjustments as a scurred animal is considered polled.
4. If an animal is sold as polled and has scurs, it shall be announced at the time of sale that the animal has scurs. If it is not announced and the buyer finds before the animal leaves the sale premises that the animal has scurs, the buyer must notify the seller of the findings. The seller shall then be obligated to refund the purchase price.

OPTIONS AND PRIVILEGES OF RETURN OR ADJUSTMENT:

The following adjustments do not preclude the right of the buyer and seller to mutually agree upon other terms and conditions for settlement of any dispute.

1. All claims for adjustment or refund must be made in writing either within six (6) months from the date of sale or no later than when the animal reaches 24 months of age, whichever occurs later, with the exception of claims involving the misrepresentation of service sire or as otherwise provided herein.
2. In the event an animal is claimed to be a nonbreeder, the animal may be returned to the farm of the seller, at the buyers expense, if in good physical condition, and the return is in compliance with the health requirements of the seller's state. The seller shall be entitled to a six (6) month trial period following the return of the animal in which to prove that the animal is a breeder. If at the end of six (6) months the seller is unable to prove the animal is a breeder the seller shall, at the option of the buyer, replace the animal with another of equal value or refund the purchase price. Either option shall be deemed full satisfaction and settlement.
3. If a female is sold as "safe in calf" to a given sire or sires on a specific date or dates and proves not to be as represented, the buyer is entitled to a refund of the purchase price from the seller upon the return of the animal and resulting progeny thereof to the farm of the seller at the seller's expense.
4. If a female is sold as "open" and proves to be with calf at the time of sale and examined pregnant within sixty (60) days after the sale, the buyer may return the animal to the farm of the seller prior to calving for refund of the full purchase price or for another animal of equal value, whichever is acceptable to the buyer. It shall be the obligation of the seller to bear any expenses incurred for transportation of the animal in question to the farm of the seller.

LIMITATIONS OF OBLIGATIONS:

1. If the aforementioned suggested terms and conditions are adopted, they should constitute a contract between the buyer and the seller for each animal sold under these terms, and as such, should be binding upon both parties. Animals resold following purchase in a sale shall constitute a separate transaction and the privileges and obligations of the original two parties connected thereto are not covered by the terms and conditions of the sale.
2. The American Simmental Association, its directors or employees are not in any way responsible or liable for enforcing the suggested terms and conditions of any agreements involving transactions between buyers and sellers.



Sargeant Farms

Female Production Sale 2005

Simmental & Sim-Angus Cattle



Saturday, November 12th
12:00 Noon • Rhino Arena • Hinckley, MN

The home for Common Sense Cattle

Eberspacher
ENTERPRISES INC.

Sale Management: Val & Lori Eberspacher
2904 County Road 6, Marshall, MN 56258

First Class
U.S. Postage
PAID
Permit #86
Marshall, MN

FIRST CLASS
MAIL:

To:

TIME DATED
MATERIAL!

Please bring this catalog and your ASA number to the sale with you!